

**Satellite photography of
the old Baker family
settlement in the Middle
Fork area near Gray, KY**

Mosaic constructed and labeled by
Bill Baker, May, 2001

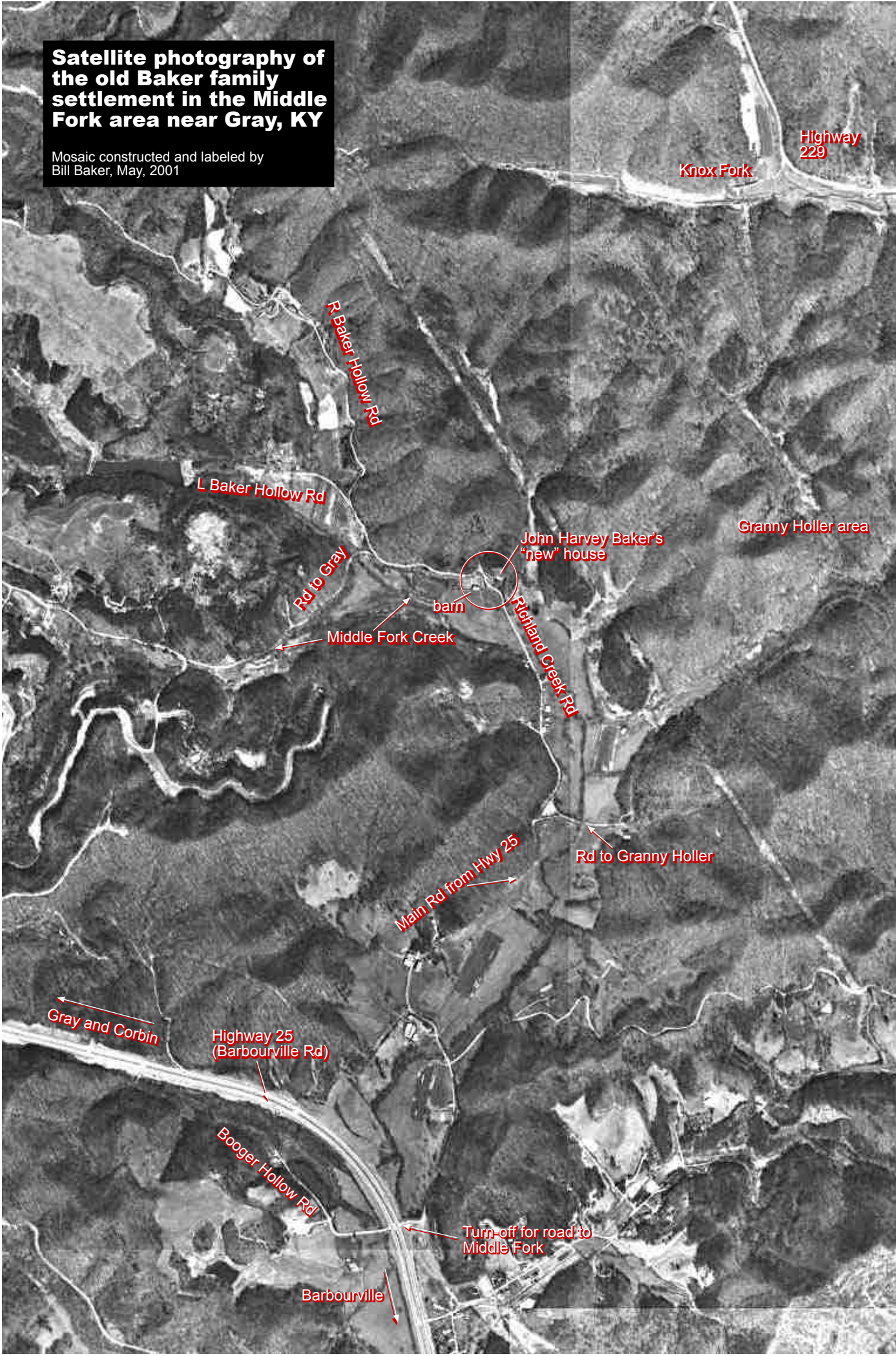

Highway
229

Knox Fork

R Baker Hollow Rd

L Baker Hollow Rd

Rd to Gray

Middle Fork Creek

barn

John Harvey Baker's
"new" house

Granny Holler area

Richland Creek Rd

Rd to Granny Holler

Main Rd from Hwy 25

Gray and Corbin

Highway 25
(Barbourville Rd)

Booger Hollow Rd

Turn-off for road to
Middle Fork

Barbourville